أسباب قلع الأسنان في مدينة دمشق

**

*

الملخص

(%)

%

.%

%

%

-

-

.(% %)

. %

(%)

% :

%

%

*

**

Reason for Tooth Extractions in Damascus

Ousama Ibrahim *

Siham Saesse **

Abstract

This study has dealt with the primary cause for tooth extraction on 2760 permanent teeth, extracting third molars, in patients with an age ranging from 10 to 90 years excluding and an average age of 40.2 years. The first cause in caries (67.7%) periodontal reasons come second (25.9%), and all the other causes account for 6.4%. A special pattern of relationship between caries and periodontal diseases as factors causing tooth extraction has become evident, with the latter being the main reason for tooth extraction in middle age (45-54 years) at a rate of 49.8% versus 46% for caries-related extractions. Caries, however, is the chief cause for tooth extraction at ages under 45 and over 54 years (81.9% , 53.1%); this is also true of the age group 10-19 years (75%), while extractions for orthodontic reasons account for 21.7%. No significant differences have been observed between males and females, or between the right and left side of the jaws. Yet, extractions of all tooth types in the upper jaw have been more frequent than those in the lower jaw, with the exception of first molars. Regardless of the reason, the rates of extraction by tooth type are: 27.5% anterior teeth, 31.1% premolars, and 41.3% molars. The teeth most commonly extracted due to caries are the lower and upper first molars; those extracted due to periodontitis are lower the central incisors, the lower lateral incisors, and the upper central incisors. Anterior teeth are more frequently extracted for periodontal reasons, and their extraction increases in older age ; whereas caries accounts for most extractions of posterior teeth , and their extraction decrease in older age.

* Dep. of Stomatology – Fac. Of Dentistry – Damascus University.

** Dep. of Crowns and Bridges – Fac. Of Dentistry – Damascus University.

.....

.(WHO 1978)

.(1966 , Jackson)

Ainamo)

Braun & Bailit .

.(Manji .1987

Gjermo)

Blinkhorn & Kay . Ekanayaka 1984

(1986

(1983 Crabb & Faulkner)

Materials and method

Van)

.(der veiden 1991

.(Bouma)

Allen Brekhus 1929)

(1944

due to other

: reasons

: <) main cause of tooth extraction

: < - (...

: <) (...

:

.()

due to dental

caries

%

%

.%

-

%

%

%

due to

periodontal disease

.....

()
()

()			()					
	N	%	n	%	n	%	n	%
-								
-								
-								
-								
-								
-								
-								
-								
-								
-								
-								
-								
-								
-								
-								
-								
-								
-								
-								
+								

% %) -
. ((%)

. %

-

-

.(%

.() %)

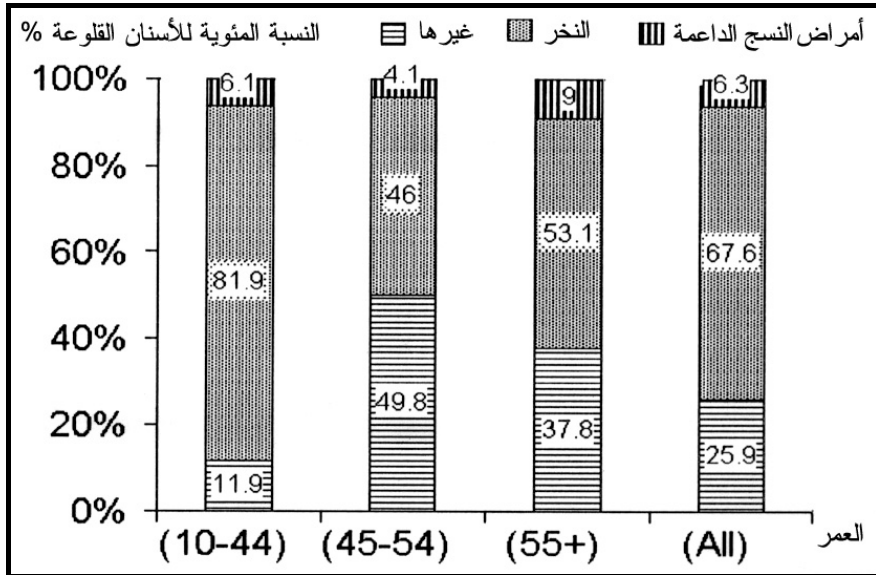

(+ - -)

%

%

%

%

%

.(C-)

.()

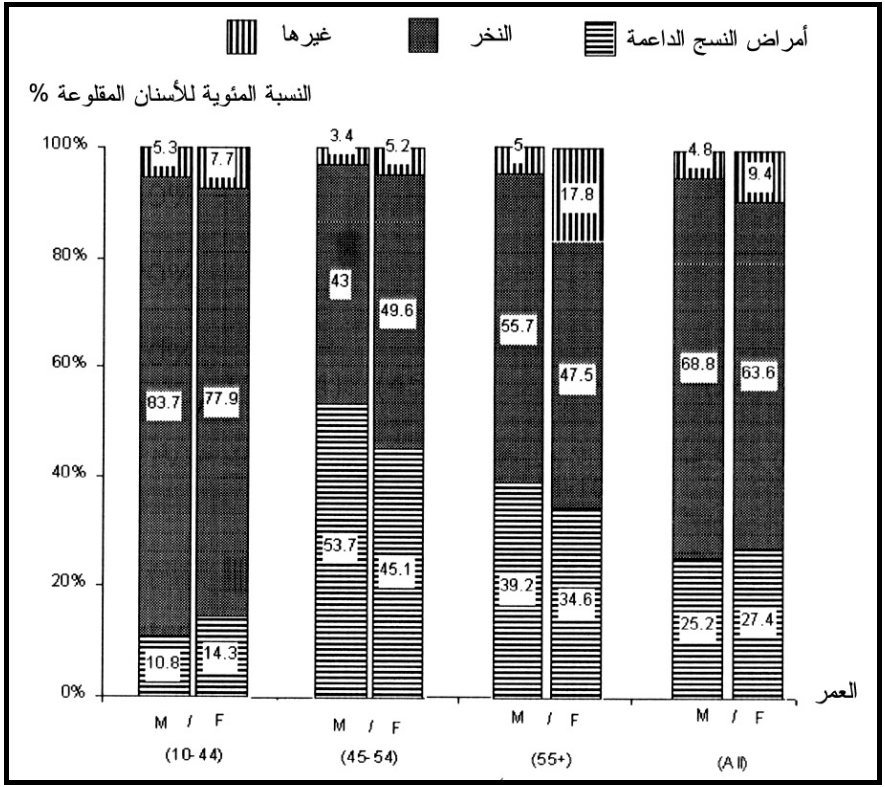

(+ - -)

:

()

Anagnou-Varelzides)

.(

) %

) %

.(%

:

%

%

)

. %

.(%

%

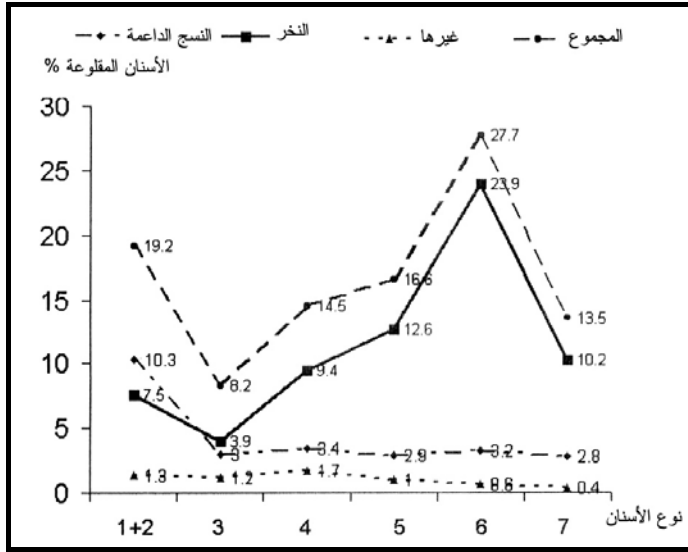

.(%

%

%

(%)

(%)

(%)

.(%)

.(%)

)

(%)

% :)

% % .(%)

.() .(% %)

(%

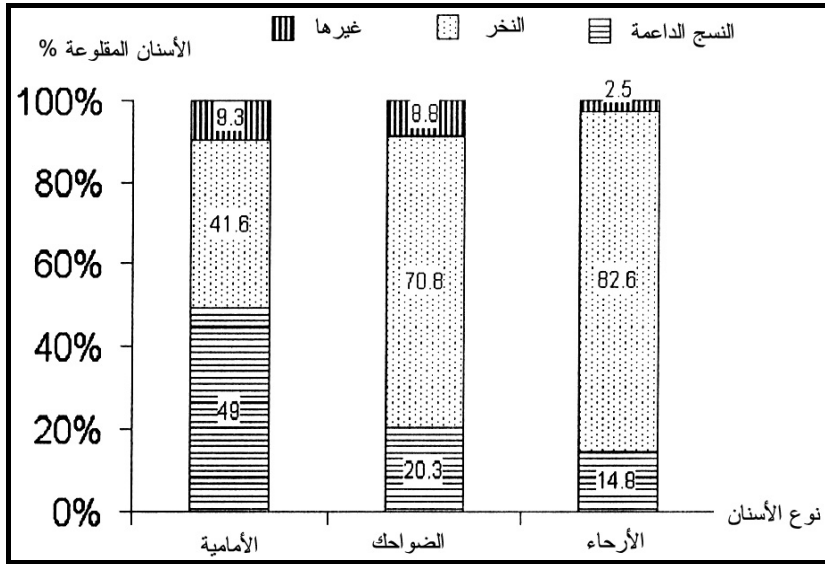

%

. %

%) +

.(%

. %

(%)

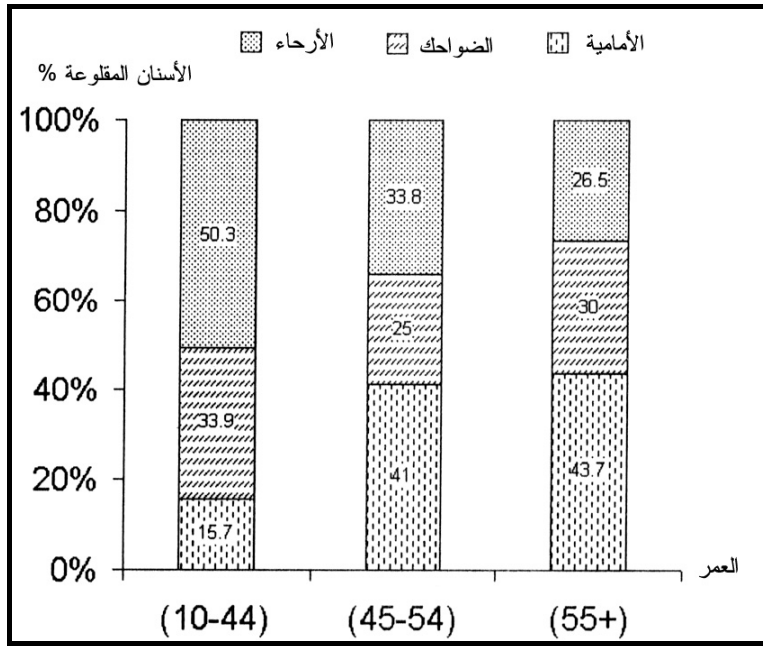

(%)

(%)

- (Carranza 1984)]
Cahen .(C-)) (1979 Curilovic)
(1993 Hiller & Reich
(Cahen)
(1988 Sidi & Agerholm)

Vignarajah .

- % .(A- 6)

Ainamo) (B-)

Manji

Luan

Stephens 1989 Weyant&Nissen

.(

Van der velden 1991

Fejerskov &)

Manji

.(

(

Baelum

-

Cahen)

Hiller &

(1993 Reich

(

Wood)

Abdul-

1986 Tou&Tal)

.(

Razak

.(Weyant&Nissen)

1986 Fejerskov

& Baelum

1993 vignarajah

Ainamo)

Bouma

%

Broun

.(Skalska & Ctrnactova

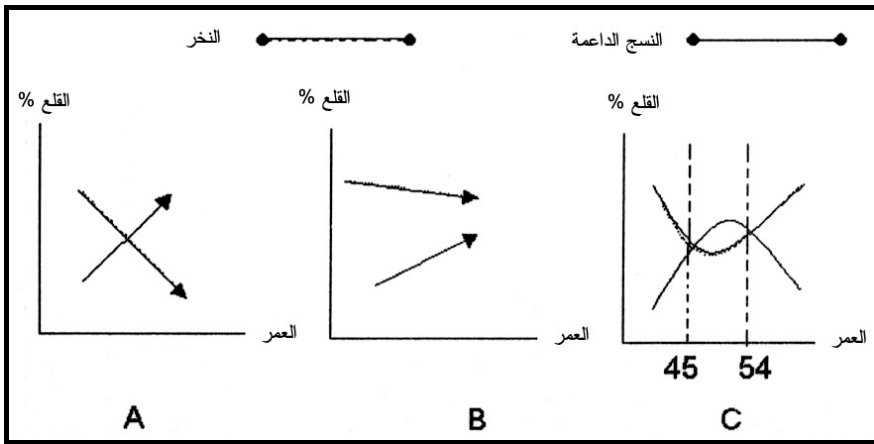

() 1979 Curilovic)
Manji 1986 Gustavsen & Katz
(
% Cahen
1991 Davies & Corbet %
% %

Cahen
(%) -
1993 Hiller & Reich Wood
(%)
moderate periodontitis
Root Scaling
() planing

Fejerskov &
1986 Baelum :

Sidi &
1988 Agerholm)
1989 Weyant & Nissen (

(%) -
(%) (%)
(%) 1993 Vignarajah
(%) -

Author	Country	Year	Total Number Of Extr.	Tooth Extr Due to		Tooth type			The main cause with the age
				Perio	caries	Anterions	permolars	molars	
				%	%	%	%	%	
Ainamo et al.	Finland	1984	3883	18.0	60.0	-	-	-	Caries always
Cahen et al.	France	1985	14621	32.4	49.0	29.9	25.8	29.6	Perio. over 50yr
Bouma et al.	Netherlands	1987	2865	13.3	57.2	-	-	-	Caries always
Agerholm & Sidi	England & Wales	1988	5274	26.6	47.5	32.1	36.8	31.0	Perio. over 60yr
Chauncey et al.	U. S. A	1989	1142	18.7	33.3	29.5	25.8	30.0	Caries always
Nissen & Weyant	U. S. A	1989	168	33.0	63.0	51.0	29.0	21.0	Caries always
Abdul Razak et al.	Malaysia	1989	2765	19.6	67.4	-	-	-	Perio. over 50yr
Szabo & Szabo	Hungary	1990	7978	25.1	64.0	-	-	-	-
Stephens et al.	Canada	1991	-	34.0	63.0	-	-	-	Caries always
Reich & Hiller	Germany	1993	1215	27.3	20.7	-	-	-	Perio. over 40yr
Vignarajah	Antigua	1993	471	29.9	61.6	-	-	-	Perio. Over 40yr
Present study	Syria	1999	2760	25.9	67.7	27.5	31.1	41.3	Perio 45-54

.(Cahen) Anagnou-Varelzides

-

Hand

Kalsbeek) -

Bauma) - (

(

Eckerbom)

(
(1988 Skarmoutsos
Tervonen & Oliver)
Acknowledgments (1992 Locker) (1993
1994 Burt & Eklund
:

المصادر

- 1- Abdul-Razak I, Jaafar N, Mat-Nor G. The causes of tooth mortality of permanent teeth in a Malaysian population. *J Ir Dent Assoc* 1989;35:39-41.
- 2- Agerholm DM Sidi AD. Reasons given for extraction of permanent Teeth by general dental practitioners in England and Wales. *Br Dent J* 1988; 164:345-8.
- 3- Ainamo J, Sarkki L, Kuhalampe ML, Palolampil, Piirto O. The frequency of periodontal extactions in Finland *Community Dent Health* 1984; 1:165-72.
- 4- Allen EF. Statistical study of primary cause of extractions. *J Dent Res* 1944; 23:453-8.
- 5- Anagnou- Varelzides A, Komboli M, Tsami A, Mitsis F. Pattern of teeth loss in a selected population in Greece. *Community Dent Oral Epidemiol* 1986;14:349-52.
- 6- Baclum V, Fejerskov O. Tooth loss as related to dental Caries and periodontal berakdown in adult Tanzanians. *Community Dent Oral Epidemiol* 1986; 14:353-7.
- 7- Bailit HL, Braun R. Is periodontal disease the primary cause of tooth extaction ? *J Am Dent Assoc* 1987; 114: 40-5.
- 8- Bouma J, Poel F van de, Schaub RMH, Uitenbroek D. Differences in total tooth extraction between an urban and a rural area in the Netherlands *Community Dent Oral Epidemiol* 1986; 14:181-3.
- 9- Bouma J, Schaub RMH, poel ACM van de. Relative Importance or periodontal disease for full mouth extractions in the Netherlands. *Community Dent Epidemiol* 1987; 15:41-5.
- 10- Brekhus PJ, Dental disease and its relation of the loss of human teeth. *J Am Dent Assoc* 1929;16:2237-47.
- 11- Brown LJ, Oliver RC, loe H. Periodontal diseases in the U. S. in 1981 : Pervalance , Servity, extent and role in tooth mortality. *J Periodontal* 1989; 60:363-70.
- 12- Cahen PM, Frank RM Turlot JC. A survey of the reasons for dental Extarctions in France. *J Dent Res* 1985; 64: 1087-93.
- 13- Carranza FA, *Clinical Periodontology*. 6th ed. Philadelphia, Saunders, 1984, P338.
- 14- Chauncey HH, Glass RL, Alman JE. Dental caries principal cause of

-
- tooth extraction in a sample of US male Adults. *Caries Res* 1989;23:200-5.
- 15- Corbet EF, Davies WIR. Reasons given for tooth extraction in Hong Kong. *Community Dent Health* 1991;8:121-30.
- 16- Ctrnactova B, Skalska H. Reasons for extraction of permanent teeth in a health community dental center. *Prakt Zahn Lek* 1990; 38 :139-44.
- 17- Curilovic Z. Die Ursachen des Zahnverlustes in der Schweiz. Resultate einer Umfrage bei Privatzahnärzten. *Schwiez Mschr Zahnheilk* 1979;89:727-37.
- 18- Eckerbom M, Magnusson T, Martinsson T, Reasons For and incidence of tooth mortality in a Swedish population. *Endod Dent traumatol* 1992;8:230-4.
- 19- Ekanayaka A. Tooth mortality in plantation workers and residents in Srilanka. *Community Dent Oral Epidemiol* 1984;12 : 128-35.
- 20- Eklund SA, Burt BA. Risk factors for total tooth loss in the United states, longitudinal analysis of national data. *J Puplic Heath Dent* 1994;54:5-14.
- 21- Faulkner RK, Crabb HSM. Tooth mortality in a selected population in Leeds, UK. *Community Dent Oral Epidemiol* 1983;11:375-8.
- 22- Gjermo P, Beldi M-I, Bellini Ht, Martins CR. Study of tooth Loss in an adolescent Brazilian population. *Community Dent Oral Epidemiol* 1983;11:371-4.
- 23- Hand JS, Hunt RJ, Kohout FJ. Five – year incidence of tooth Loss in Iowans aged 65 and older. *Community Dent Oral Epidemiol* 1991 ; 19:48-51.
- 24- Jackson D. The mortality of permanent teeth. *BR Dent J* 1966; 118:158-62
- 25- Kalsbeek H, Truin GJ, Burgersdijk RCW, Van` t Hof MA. Tooth loss and dental caries in Dutch adults, *Community Dent Oral Epidemiol* 1991; 19:201-4.
- 26- Katz RV, Gustavsen F. Tooth mortality in dental patients in a US urban area. *Gerodontology* 1986;2:104-7.
- 27- Kay EJ, Blinkhorn AS. The reasons underlying the extraction Of teeth in Scotland. *Br Dent J* 1986; 160:287-90.
- 28- Locker D. Smoking And oral health in older adults. *Can J Puplic Health* 1992;83:429-32.
- 29- Luan WM, Baelum V, Chen X, Fejerskov O. Tooth mortality and prosthetic treatment patterns in urban and rural Chinese aged 20-80

-
- years. *Community Dent Oral Epidemiol* 1989; 17:221-6.
- 30- Manji f, Baelum V, Fejerskov O. Tooth mortality in an adult rural population in Kenya. *J Dent Res* 1988; 67:496-500.
- 31- Niessen LC, Weyant RJ. Causes of tooth loss in a veteran Population. *J puplic Helth Dent* 1989;49: 19-23.
- 32- Oliver RC, Tervonen T. Periodontitis and tootloss; comparing diabetics with the general population. *J Am Dent Assoc* 1993;12:71-6.
- 33- Reich E Hiller K-A. Reasons for tooth extraction in the western states of Germany. *Community Dent Oral Epidemiol* 1993;21:379-83.
- 34- Skarmoutsos N. Reasons and factors which are causing tooth loss in the population Greece. *Hell Stomatol Chron* 1988; 32:175-82.
- 35- Stephens RG, Kogon SL, Jarvis AM. A study of the reasons for tooth extracion in Canadian population sample. *J Can Dent Assoc* 1991;57:501-4.
- 36- Szabo J, Szabo I. A survey of the reasons for dental extraction In Hungary. *Caries Res* 1990;24:426 .Abstracts of papers presented at the 37th ORCA congress.
- 37- Tal H, Tau S. Tooth loss and retention: Analysis on 500 maxillae of a multitribal group of Bantu – speaking South African Blacks. *J Dent Res* 1986;65: 456-9.
- 38- Van der Velden U. The onset age of periodontal destruction. *J Clin periodontol* 1991; 18: 380-3.
- 39- Vignarajah S. Various reasons for permanent tooth extractions In a Caribbean population – Antigua *Int Dent J* 1993; 43: 207-12.
- 40- WHO. Epidemiology, etiology and pervention of periodontal disease. Geneva: World Helth Organization, 1978.
- 41- Wood WR, Greco GW, Mc Fall WT. Tooth loss in patients with moderate periodontitis after treatment and long – term maintenance care, *J Periodontol* 1989; 60: 516 –20

. / / :

. / / :